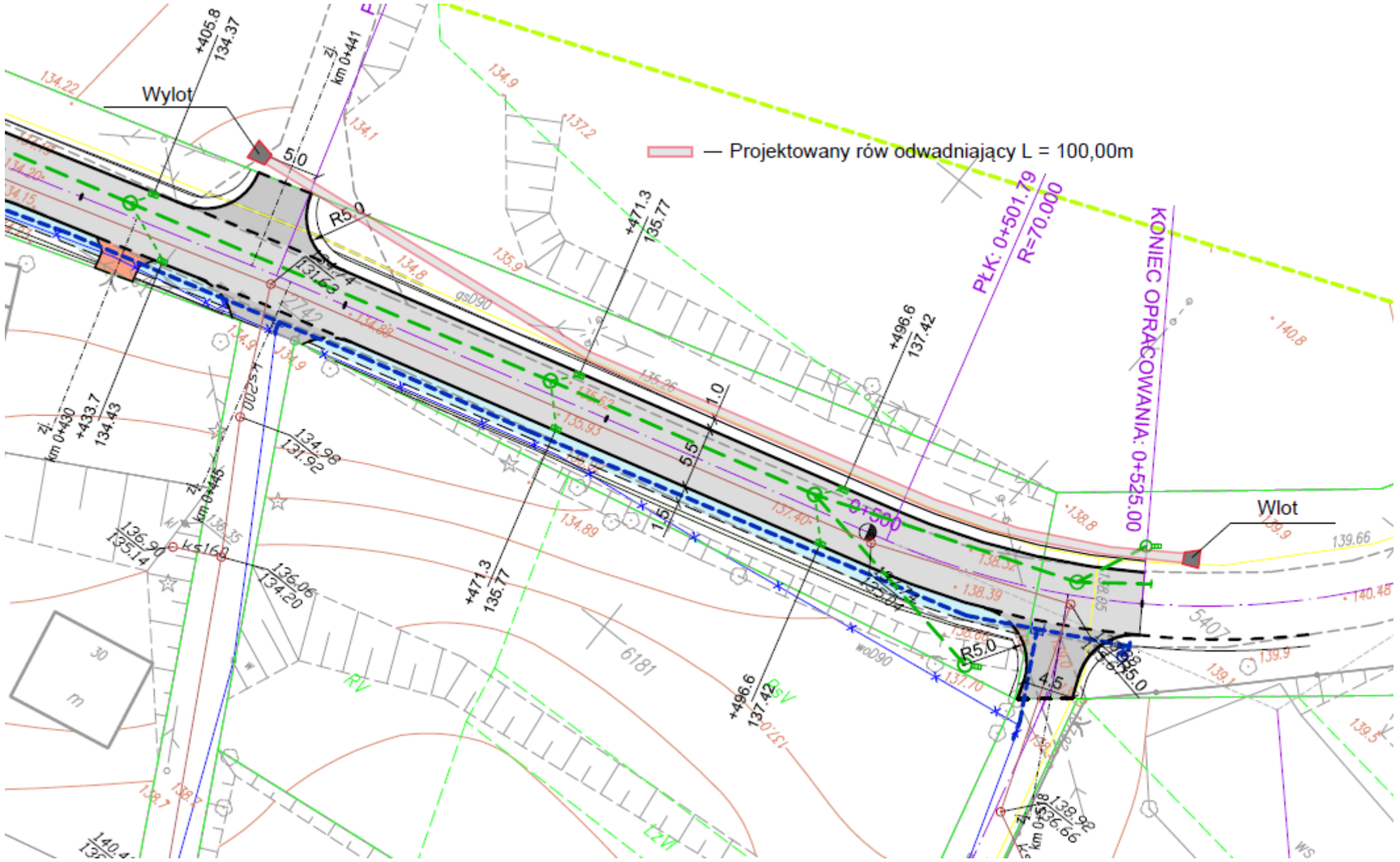
Wylot
Wlot
— Projektowany rów odwadniający L = 100,00m
PŁK: 0+501.79
R=70.000
KONIEC OPRACOWANIA: 0+525.00
R5.0
5.0
1.0
5.5
4.5
+405.8
134.37
+433.7
134.43
+471.3
135.77
+496.6
137.42
134.98
131.92
136.90
135.14
136.06
134.20
6181
5407
RV
30
m